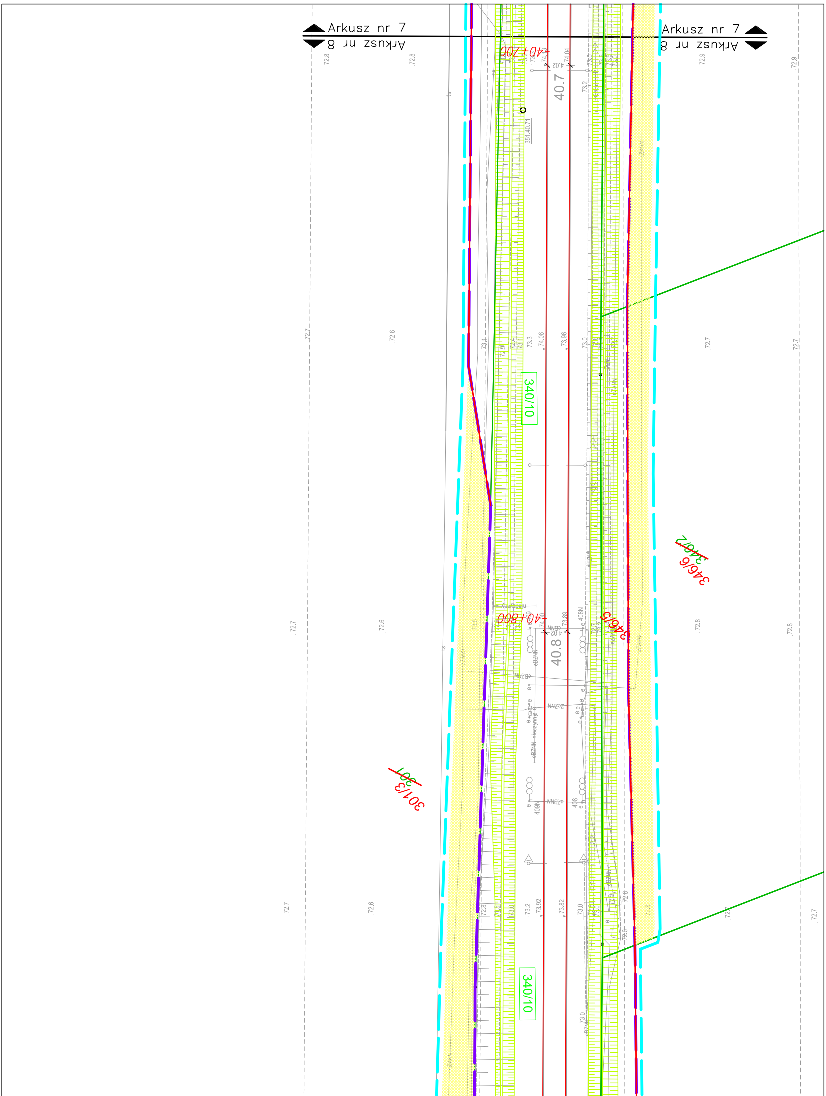
Arkusz nr 7
Arkusz nr 8
Arkusz nr 7
Arkusz nr 8
40+700
40.7
351,40,71
340/10
~~346/2~~
346/6
346/5
40+800
40.8
~~301~~
301/3
340/10
72.8
72.9
72.7
72.6
73.4
73.3
74.06
73.96
73.0
73.2
73.92
73.82
72.8
eBZNN
409N
408N
408
eBZNN nieczynny

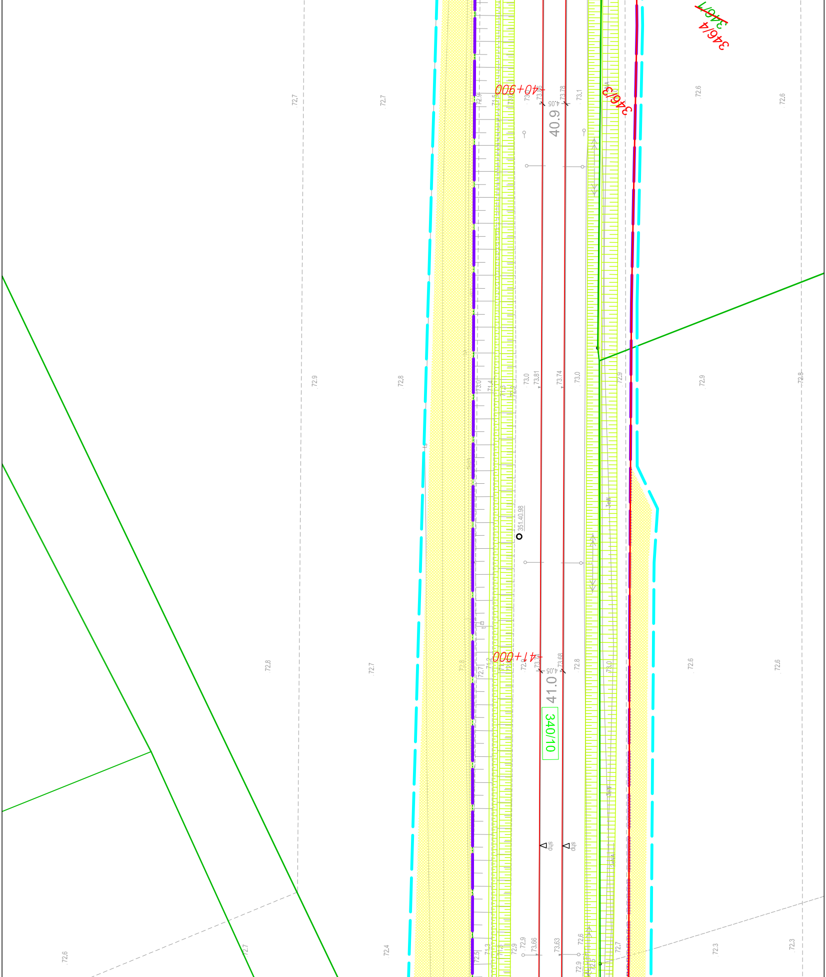
40+900
41+000
40.9
41.0
340/10
346/3
346/4
~~346/1~~
351.40.98
4.05
73.78
73.81
73.74
73.68
73.66
73.63
72.7
72.9
72.8
72.6
72.4
72.3
73.0
73.1
71.4
71.3
71.2
72.5
sp

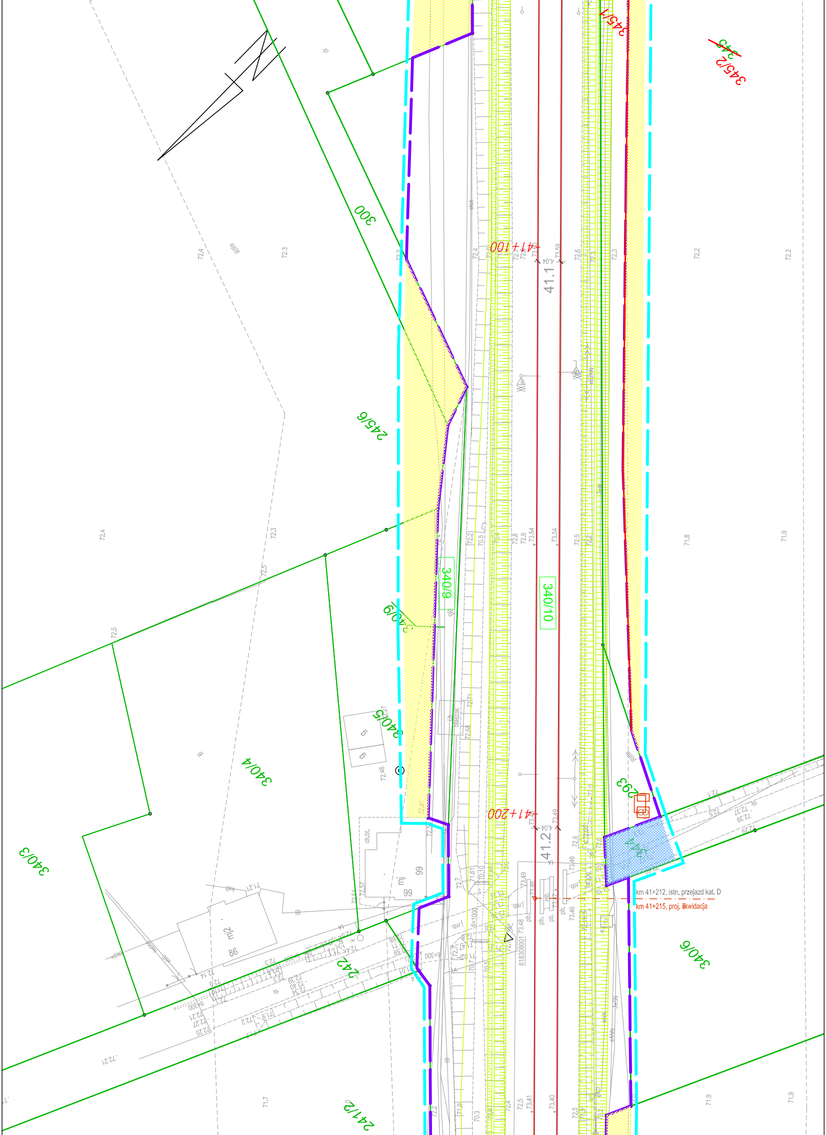

300
245/6
~~345~~
345/2
345/1
41+100
41.1
340/9
340/10
340/5
340/4
340/3
340/6
241/9
293
344
242
241/2
41+200
41.2
km 41+212, istn. przejazd kat. D
km 41+215, proj. likwidacja
blaszak
ch.bt.
mj
99
mj2
86
R/lła
618308001
72.4
72.3
72.2
71.8
71.9
72.5
73.54
73.59
73.49
73.46
73.48
73.40
73.41
71.7

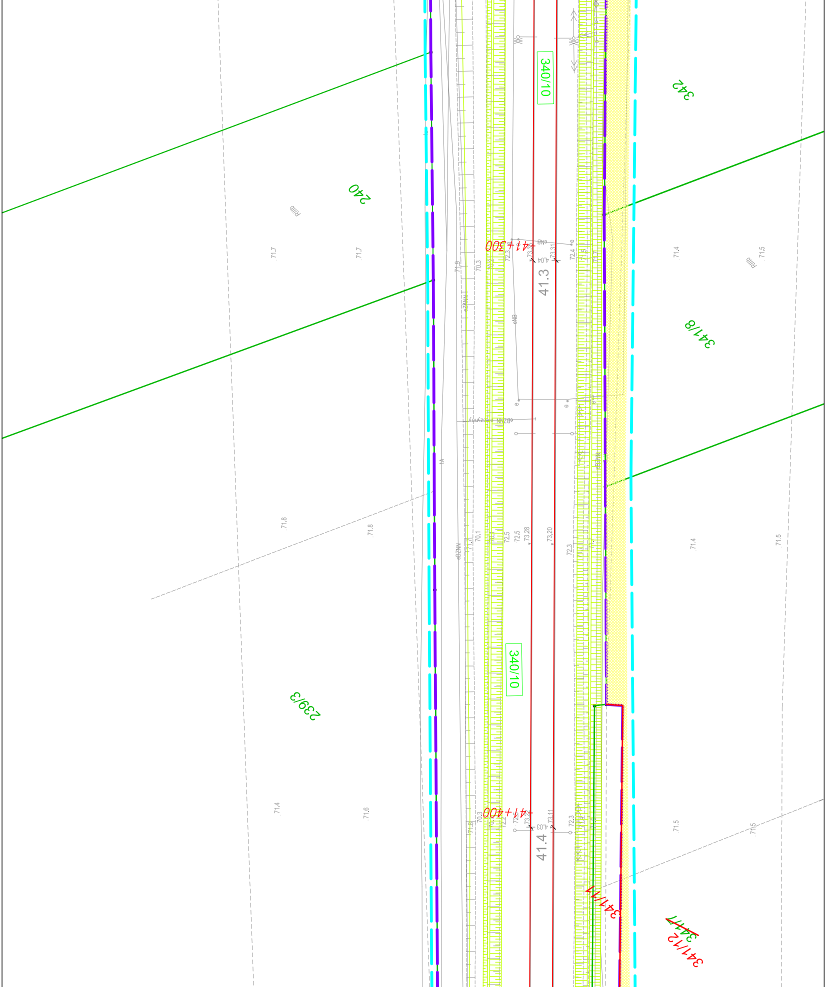
340/10
342
240
RIIIb
71.7
71.7
41+300
41.3
4.04
73.31
71.4
RIIIb
71.5
341/8
71.8
71.8
73.28
73.20
72.3
72.5
71.4
71.5
340/10
239/3
71.4
71.6
41+400
41.4
4.03
73.11
72.3
71.5
71.5
341/11
~~341/1~~
341/12

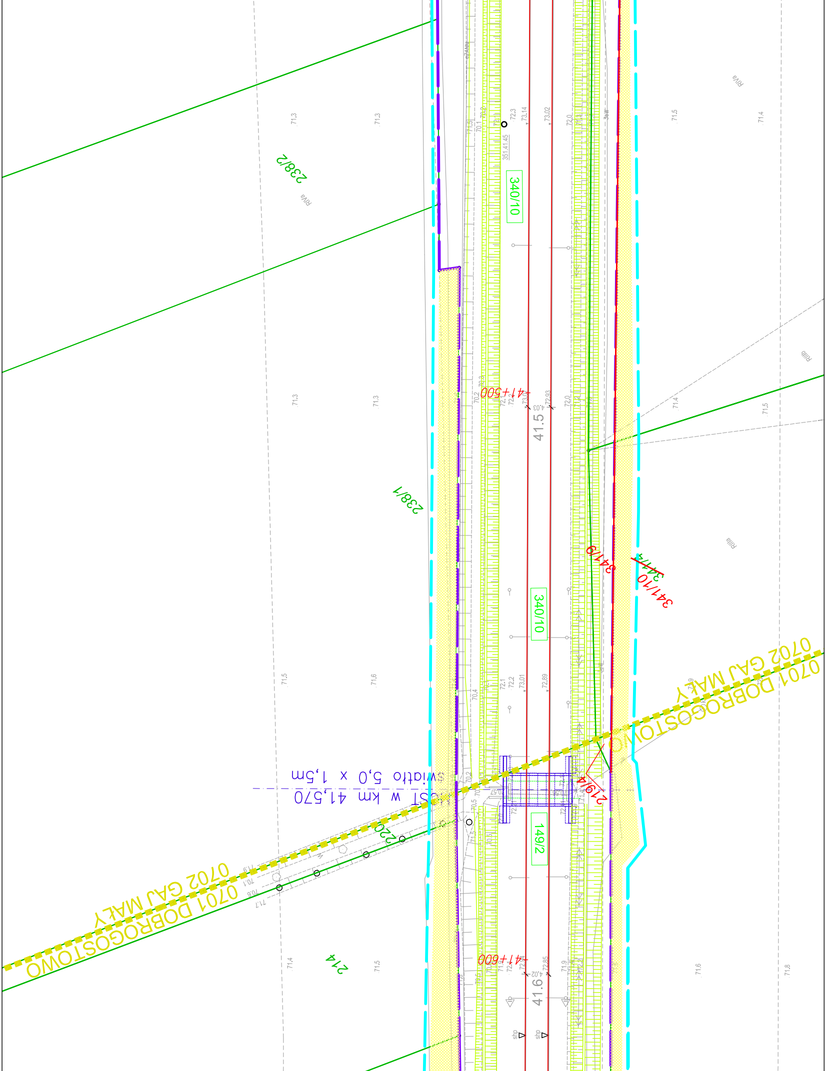
MOST w km 41,570
światło 5,0 x 1,5m
0701 DOBROGOSTOWO
0702 GAJ MAŁY
238/2
238/1
214
220
340/10
149/2
341/9
341/10
~~341/4~~
219/4
41+500
41+600
41.5
41.6
RIVa
RIIIb
RIIIa
shp

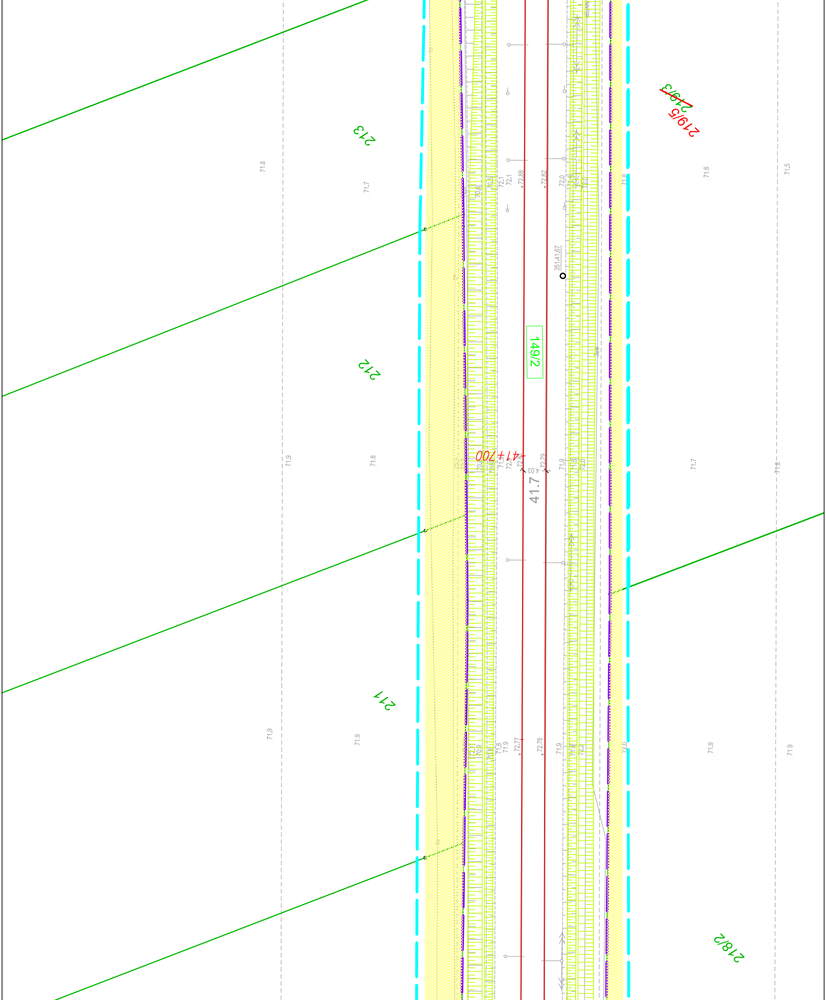

213
212
211
149/2
219/5
219/3
218/2
41+700
41.7
351.41.67
71.8
71.7
71.9
71.6
71.5
72.0
72.1
72.88
72.82
72.79
72.77
72.78
70.6
70.9

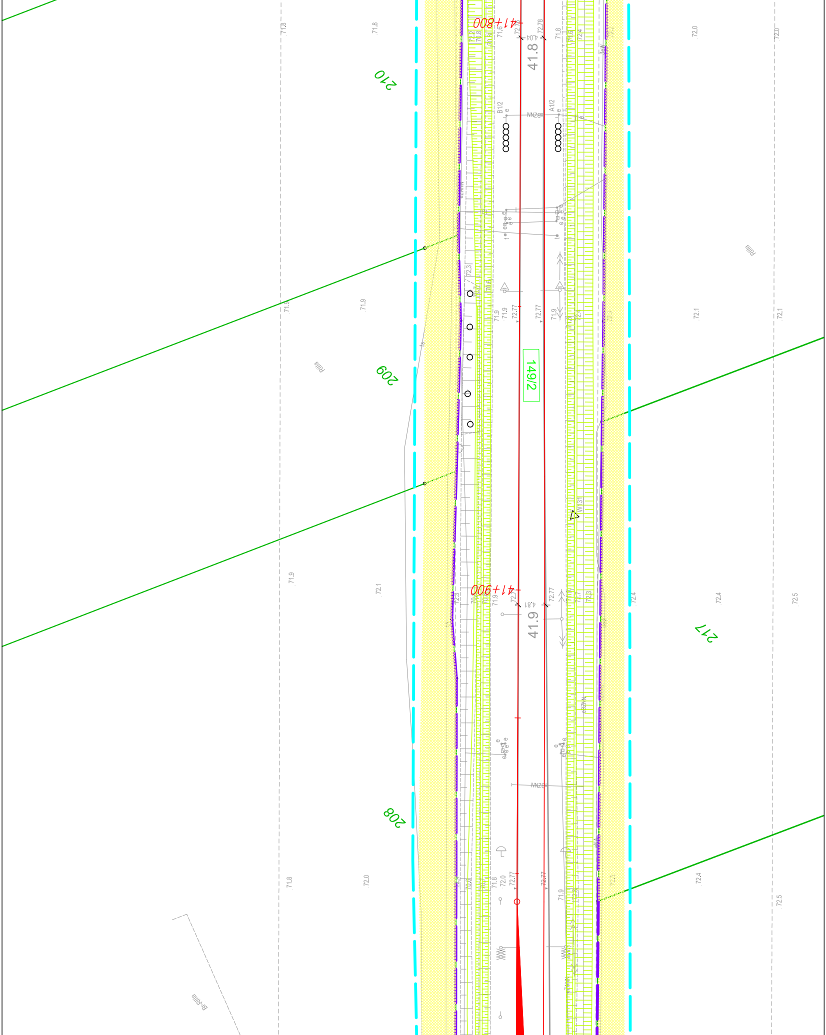
41+800
41.8
210
B1/2
A1/2
149/2
209
Rilla
41+900
41.9
217
208
B-Rilla
72.77
71.8
71.9
72.0
72.1
72.4
72.5
W31

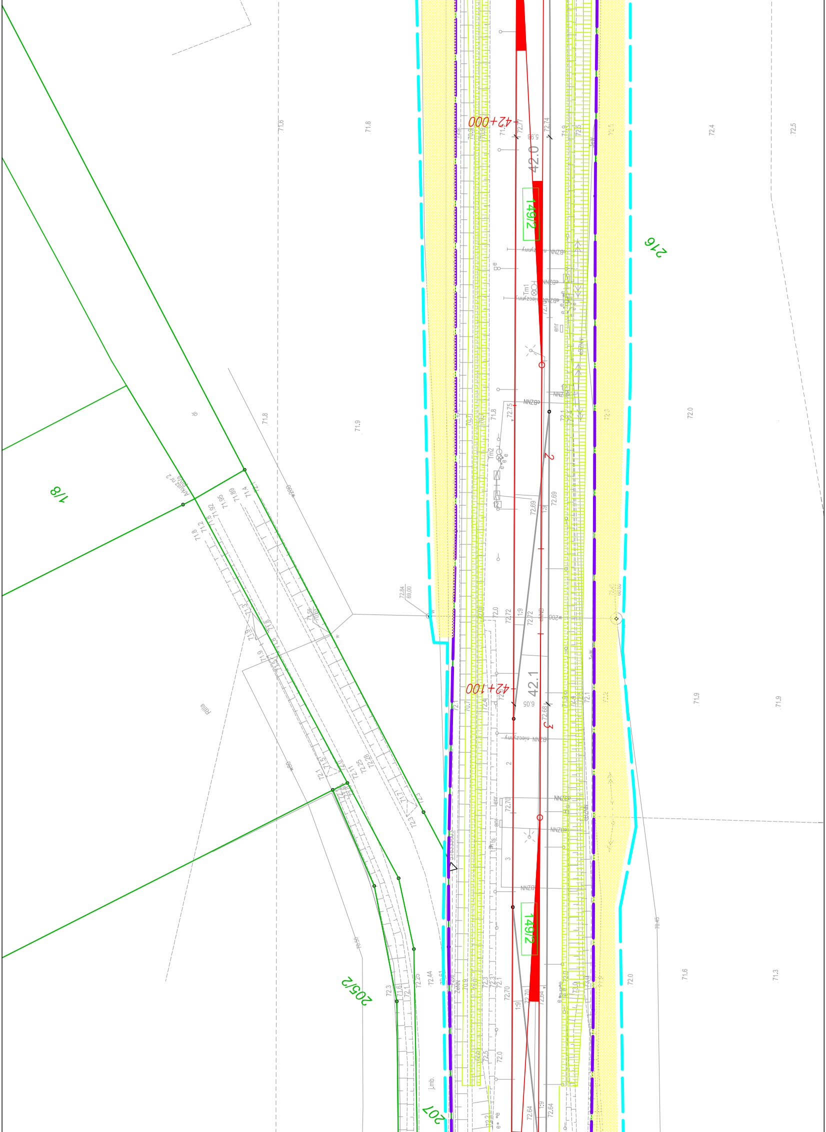
1/8
216
205/2
207
149/2
149/2
42+000
42+100
42.0
42.1
Rilla
Rilla
Arkusz nr 2
71.6
71.8
72.4
72.5
72.0
71.9
71.9
71.6
71.3
72.0
72.70
72.64
72.69
72.72
72.75
72.77
72.74
2
3
Tm1
Tm2
enr
eBZNN
NNZe

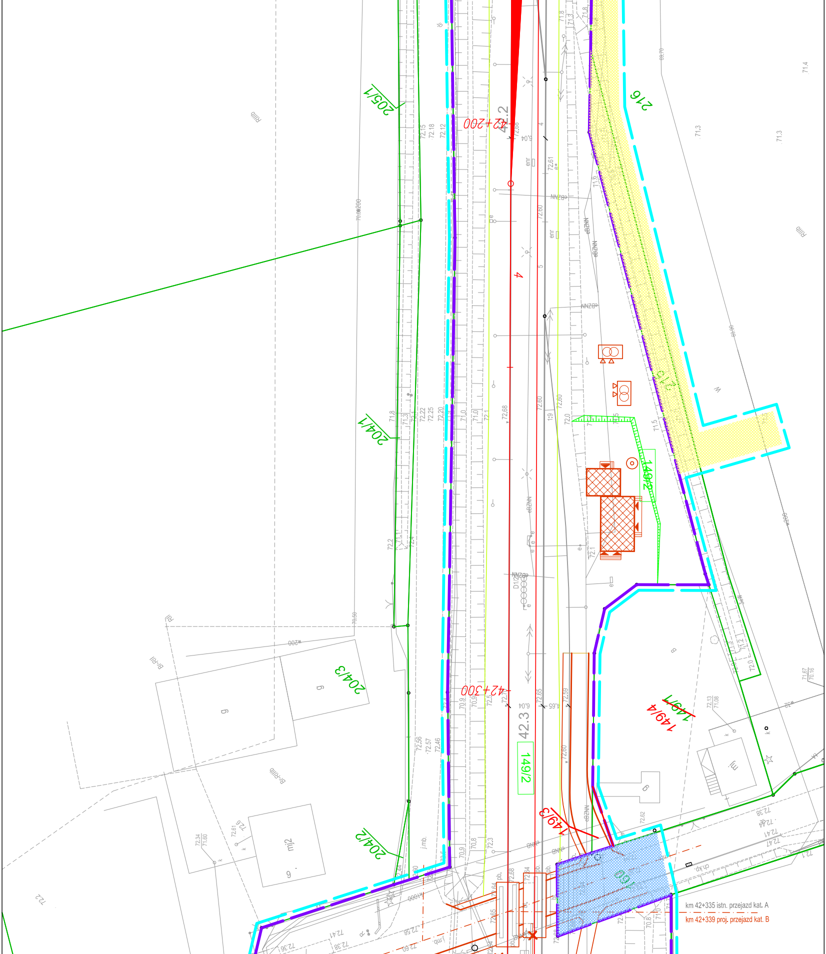
205/1
204/1
204/3
204/2
216
215
149/2
149/2
149/4
~~149/1~~
149/3
100
42+200
42+300
42.2
42.3
4
5
RIIIb
Bi-RIIIb
Bi-RII
RII
mj
mj2
g
eBZNN
enr
j.mb.
km 42+335 istn. przejazd kat. A
km 42+339 proj. przejazd kat. B

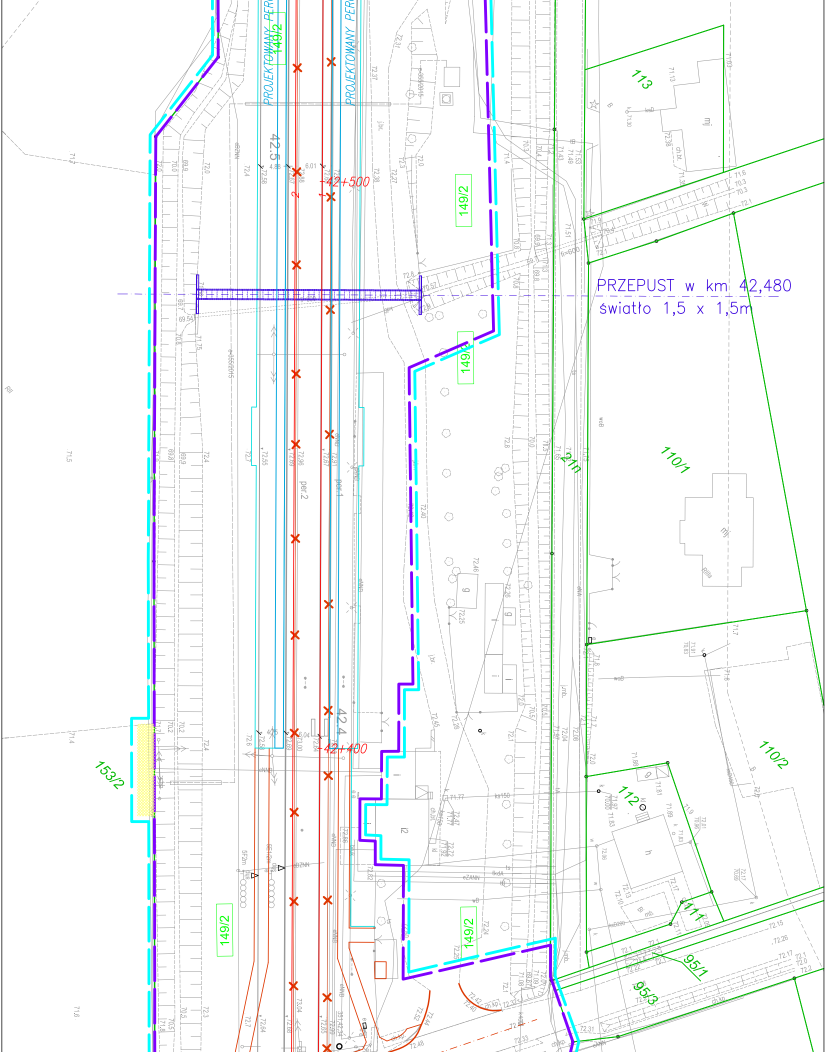
PRZEPUST w km 42,480
światło 1,5 x 1,5m
42+400
42+500
42.4
42.5
PROJEKTOWANY PER
PROJEKTOWANY PER
per.1
per.2
149/2
149/2
149/2
149/2
149/2
149/2
153/2
110/1
110/2
112
113
111
95/1
95/3
21/1
mj
mj
Rilla
h
i2
g
g
ch.bt.
ch.bt.
j.br.
j.br.
j.mb.
j.mb.
eNNB
eNNB
eNNB
eNNB
eBZNN
eBZNN
eZANN
eNA
woB
woB
wB
tkdA
ks150
ksD200
ksD
ch.kp.
ch.kp.
fi=600
e-355/2015
e-355/2015
5F2m
5E1/2m
Rll
71.4
71.5
71.6
71.7
72.4
72.0
72.3
72.2
72.1
72.8
72.17
72.26
72.15
72.25
72.24
72.40
72.46
72.25
72.26
72.45
72.28
72.37
72.31
72.38
72.27
72.58
72.55
72.7
72.6
72.64
72.96
72.91
72.67
72.69
73.00
73.04
71.77
71.88
71.81
71.97
70.00
71.83
71.89
71.9
72.01
70.96
72.17
70.69
72.13
72.10
72.06
71.91
70.83
71.51
71.53
71.49
71.43
71.13
71.30
72.38
69.54
69.7
69.8
69.9
70.0
70.2
70.3
70.4
70.5
70.57
70.8
71.03
6.01
6.04
4.88
4.75

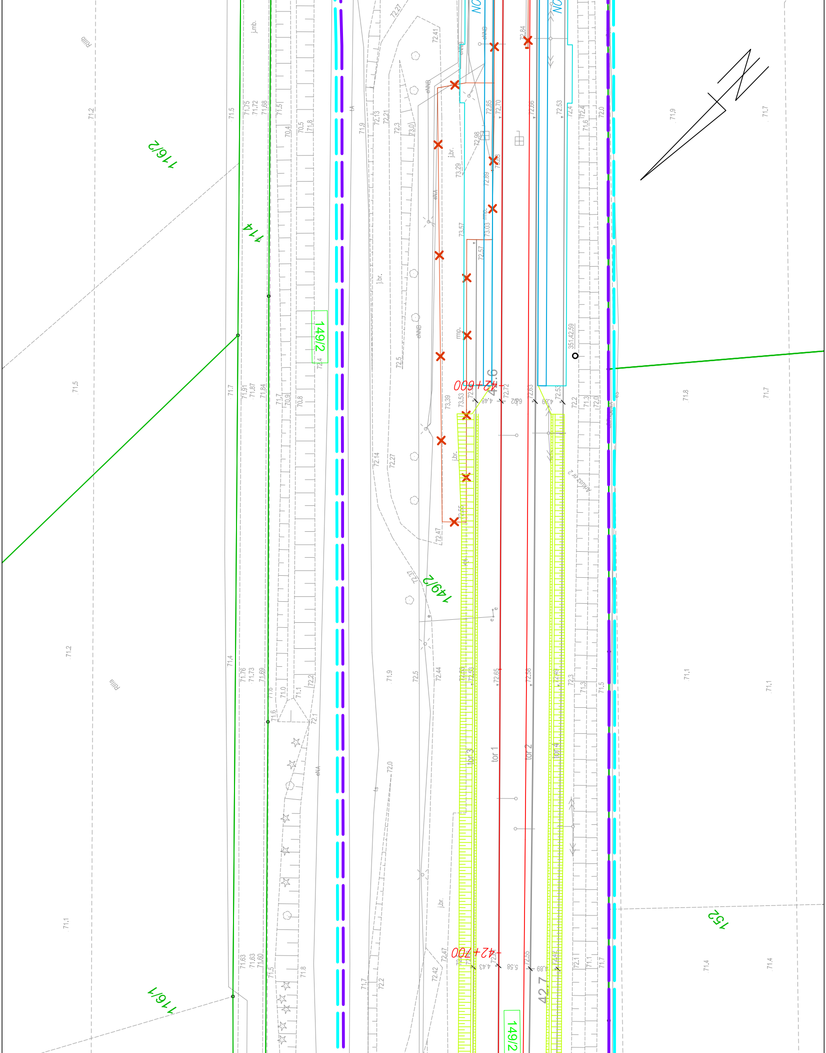
116/2
114
149/2
116/1
152
42+600
42+700
42.6
42.7
tor 1
tor 2
tor 3
tor 4
351.42,59
NO
Rilib
Rilla
j.mb.
j.br.
eNNB
eNA
mp.
tA
71.2
71.5
71.1
71.7
71.4
71.75
71.72
71.68
71.91
71.87
71.84
71.76
71.73
71.69
71.63
71.60
70.4
70.5
71.8
70.9
70.8
72.4
72.2
72.1
71.9
72.13
72.21
72.3
73.0
72.5
72.14
72.27
72.44
72.47
72.42
72.41
72.27
73.29
73.57
73.53
73.39
72.98
72.85
72.70
72.89
73.03
72.57
72.72
72.84
72.66
72.53
72.63
72.58
72.65
72.55
72.49
72.4
72.0
71.6
71.3
71.5
71.9
71.8
4.48
6.02
4.69
4.43
5.58
4.89

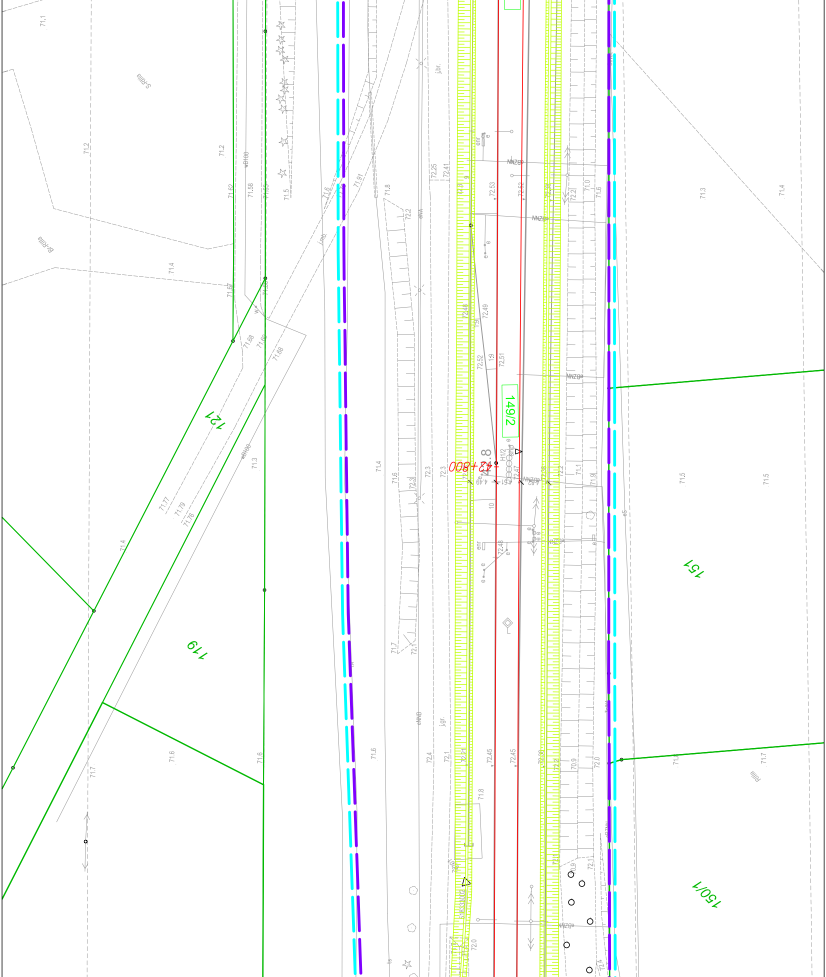
121
119
151
150/1
149/2
42+800
S-Rilla
B-Rilla
Rilla
H1/2
j.br.
j.gr.
eNNB
NNZB
WB100
71.1
71.2
71.3
71.4
71.5
71.6
71.7
71.8
72.0
72.1
72.2
72.3
72.4
72.45
72.47
72.48
72.49
72.51
72.52
72.53
71.58
71.62
71.67
71.68
71.77
71.79
71.76
71.91
72.25
72.41
518333002

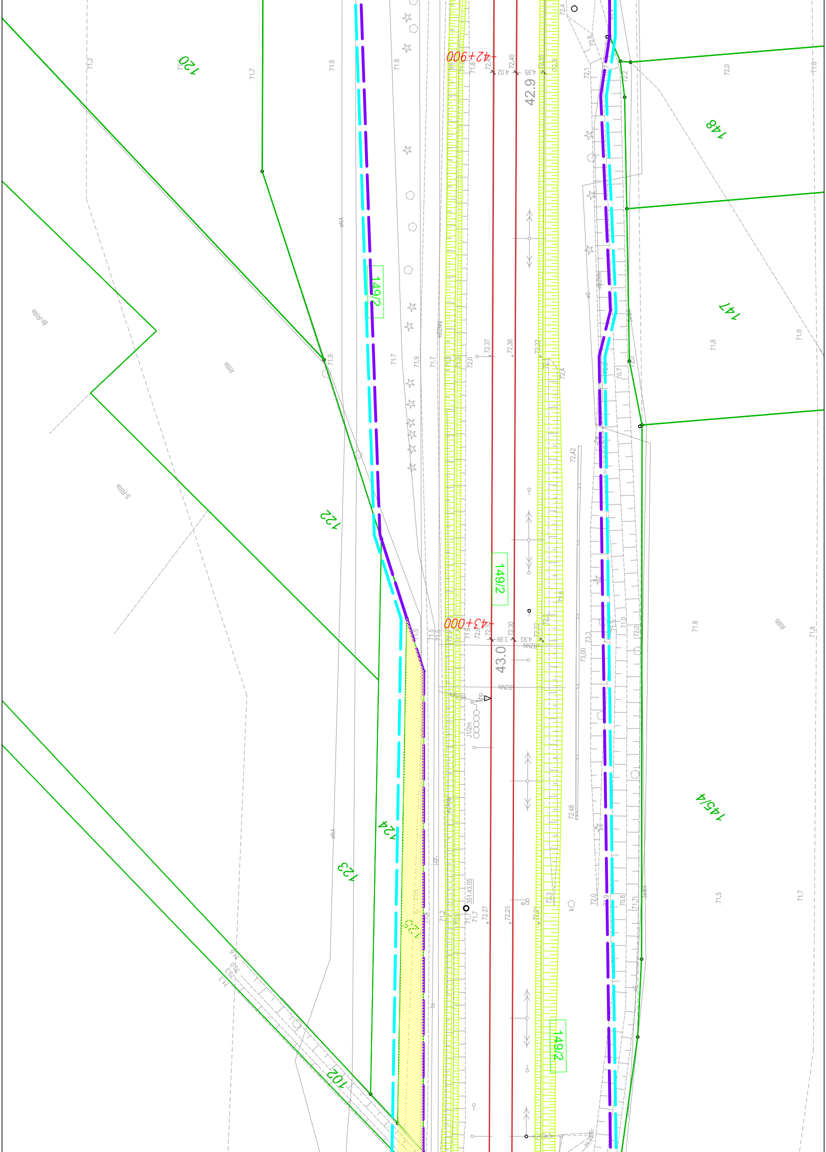
120
122
123
124
125
102
149/2
149/2
149/2
148
147
145/4
42+900
43+000
42.9
43.0
351.43.05
4.02
4.95
3.99
4.93
72.40
72.37
72.36
72.30
72.42
72.48
72.27
72.23
73.00
Rilla
S-Rilla
Br-Rilla
eNA
NNZB

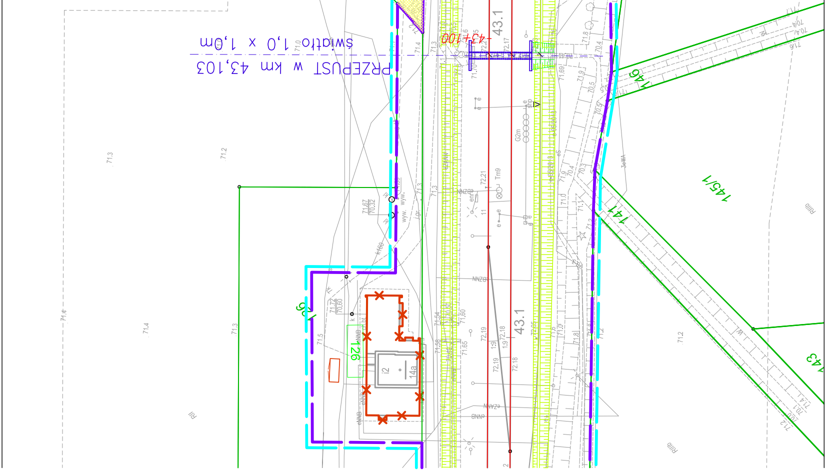
PRZEPUST w km 43,103
światło 1,0 x 1,0m
43+100
43.1
43.1
146
145/1
141
143
126
14a
i2
G2m
Tm9
RIIIb
RIII
RII
71.3
71.2
71.4
71.4
71.3
71.5
71.67
70.32
71.72
70.60
72.21
72.19
72.18
72.19
72.18
72.05
71.60
71.65
71.2
k160
wyw.